A few dimes may "turn the tide" for you if you invest them in a "Situation Wanted" ad in the Daily News.

RICHMOND
DAILY NEWS

Perhaps it can't be bought for as little as you had hoped; and perhaps it can. Read the Daily News ads and find out.

VOLUME I | RICHMOND, CAL., SUNDAY, MARCH 15, 1914. | NUMBER 43

CHANGE IN CHARTER DESIRED BY MANY

CHILD HELPS LAD WITH PENNIES

Baby Drops Twenty-five Pennies Into Fund to Help Little Clifford Hottinger Back to Health.

UNIONS DECIDE TO TAKE UP CAUSE OF THE YOUTH

Lad Rests Comfortably at the Craven Hospital, Still Too Weak to Undergo Final Operation.

Tears rolled down the cheeks of a small boy as he toddled up to the counter in the Daily News office yesterday with 25 pennies in his hand. The boy was Richard Douglass, 5 years of age, who had heard the story of the troubles of little Clifford Hottinger, and had brought his savings to contribute.

The boy was unaccompanied by a guardian and seemed to be extremely bright for his age, for he knew just what he wanted to do with the pennies and handed them over without a murmur. He was the youngest contributor to the fund.

Last night the American Brotherhood of Cement Workers, Local No. 138, met in special session and assessed each member of the union $1 to aid the boy. There were twenty-four members, about one-third of the regular number present, and each immediately put up the amount necessary.

Then the carpenters met and took similar action and it was announced that every union man in the town would be asked to contribute $1 to the cause. The union men stated they intended to take up the matter and would see that the expenses incurred would be taken care of.

The cement workers appointed President O. N. Smith, Treasurer J. Thompson and Secretary C. A. Twogood as a committee to look after the boy, and these men will report back whenever necessary.

It is understood that Dr. C. L. Abbott has agreed to perform the operation, if it becomes necessary. Clifford was reported as steadily gaining strength last night, although still too weak to undergo the ordeal of an operation.

Doctors Abbott and Camp, who are attending the case, held a consultation yesterday and it is believed there is a very slight chance to still save the leg. The youth of the lad makes this possible, and the member will be watched carefully for the next few days.

The boy is now resting easily at the Craven Hospital.

Rev. D. W. Calfee and the cement workers set about raising the money, and Rev. Calfee stated he had $30 last evening. It is expected that the rest will be reported as raised by the union men. The News turned $7.50 into the fund.

Chas. E. Fisher

Who comes out on straight Republican platform to secure Senatorship.

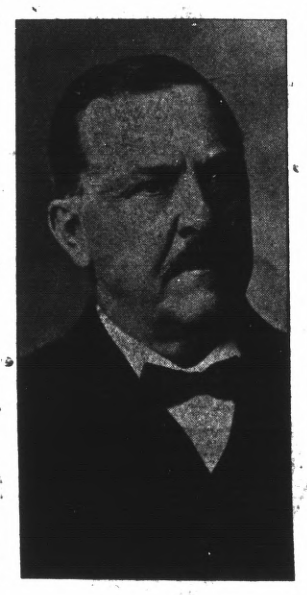

RAILROADS BOARD ORDERS RATES SLASHED

By a ruling of the Railroad Commission a 20 per cent reduction will occur on Monday in the rates of the express companies throughout the state. The table is a very lengthy one and it is impossible to print it in its entirety.

Local agent for the Wells Fargo Company, H. E .Petillon, announces that in reality the prices will increase for short hauls, that is within a radius of 50 to 100 miles, but that for further distances they will decrease.

The lowering of the figures pertains solely to foodstuffs and is within the confines of California alone. Petillon stated yesterday that the reduction will mean a very material decrease in the earnings of express companies.

POLICE DESK HERE.

The new desk for the local police station was placed in position yesterday and the electrical connections will be made shortly. All of the switchboards for the police telephone boxes, flash and horn boxes. as well as a board indicating the location of a fire, are installed in the desk.

CANDIDATES BEGIN WARM CANVASS AS TIME FOR BALLOTING DRAWS NIGH

With Charles E. Fisher, Republican candidate for the senatorial office which James C. Owens vacates on March 31, busily engaged in meeting the voters of this district and with John J. Mazza and the Progressive leaders humming about, and with Robert H. Leonhart, the Socialist, also making the rounds of the counties, the approaching election is beginning to wax warm.

Mazza has just returned from a trip up the county and reports everything looking very favorable for him. Fisher has had word from Marin county that he will get a good straight Republican vote and the friends of Leonhart are predicting that he will poll a much larger vote on the last day of March than he did in 1912.

This is what the candidates have to say. For Owens it must be said that he is not meeting with the support which he had anticipated. He is receiving some very clammy shakes along the boulevards, but through an Oakland publicity bureau is endeavoring to make some kind of a show.

It is really interesting to note that Owens had to go outside of both counties in which he is running to get newspapermen to advocate his candidacy. There are a couple of young reporters working on the Oakland Enquirer who know little of Owens' record and care less, who have agreed to send out his publicity writings.

It is a well known fact in newspaper circles of the two counties that Owens endeavored to get some one to back him and turn loose a lot of political stuff, but he was unable to get one man, though, it is said, he tried everybody.

In the meantime the election is approaching. Two weeks from next Tuesday the doom of Owens will be written. It is but a short period and there is lots to be done. Two mass meetings are scheduled for Richmond, and many for the up country.

Depend upon it,, that from now until the polls open on that eventful Tuesday there will be plenty of campaign literature about. The polls will remain open until 7 o'clock p. m. on election night and this will make the returns come in very late.

County Clerk Wells is now sending out the sample ballots. Any one who does not receive one should notify his office at Martinez.

The twelve precincts at which Richmond and nearby voters will cast their ballots are as follows:

Precinct One—Winehaven Hotel. Inspector, H. D. Bayly; judge, S. Berndt; clerks, Catherine McCaulley and Reginald Edmunds.

Precinct Two—City Hall, Park place. Inspector, V. A. Floyd; judge, John A. Neill; clerks, T. G. Conn and A. C. Trautvetter.

Precinct Three—Justice Courtroom. Inspector, W. A. Walker; judge, Hiliaette McHenry; clerks, W. E. Luce and W. O. Arnold.

Precinct Four—Fire hall, Ohio street; inspector, George Amazeen; judge, Levi Boswell; clerks, Emma J. Lane and Mabelle Allen.

Precinct Five—Lincoln school house, Tenth street. Inspector, J. A. Waldheimer; judge, Rev. Guy White; clerks, Katherine Smith and Lillian Carpenter.

Precinct Six—Polling place, 332 Macdonald avenue. Inspector, Sarah Little; judge, T. H. Moore; clerks, Maud Fall and Mary Helms.

Precinct Seven—Polling place, public library. Judge, Myrtle Carter; inspector, Frank Lucas; clerks, Homer E. Wyatt and C. B. Evans.

Precinct Eight—Polling place 1117 Macdonald avenue. Inspector, John Word; judge, Dora Jones; clerks, Lenora Gibson and Thomas E. Joy.

Precinct Nine—Polling place, Fairview Hotel. Inspector, Hattie Rutlidge; judge, A. S. Lilly; clerks, Anna Knab and J. A. Dooling.

Precinct Ten—Polling place, Progressive clubhouse. Inspector, Elizabeth Jones; judge, H. G. F. Dohrman; clerks, Rhoda Mitchell and Scott Donaldson.

Precinct Eleven—Polling place, Davis Hall at county line. Inspector, Charles E. Klase; judge, W. H. Best; clerks, George M. Grapp and Henry Sullivan.

Precinct Twelve—Maple Hall at San Pablo. Inspector, Arnold Wolff; judge, Alfred Frank; clerks, Frank Machado and Fred Weber.

NEWPROGRESSIVE CLUB FORMED IN RICHMOND

At a meeting held in the offices of Attorney H. J. Wildgrube last evening, the Richmond Progressive Club was formally launched. Dr. W. R. Scroggs was unanimously chosen president; Mrs. C. S. Gibson, secretary, and a committee was appointed consisting of H. J. Wildgrube, Mrs. Kate Smith and Frank G. Fall to frame the new by-laws.

There will be a meeting next Tuesday evening when arrangements will be made for a Mazza mass meeting to be held the final week of the campaign. A letter from Governor Hiram W. Johnson was read, in which the state executive promised to come here at a later date and start the organization on its way.

CHANGES GO INTO EFFECT ON SANTA FE

A new schedule, which goes into effect today, has been arranged by the Santa Fe Company. The change further south is general, but affects only two trains locally.

Train 2, which formerly left San Francisco at 7 p. m., now leaves at 8 o'clock. It arrives here at 9:03. A half hour has been eliminated from the time of the theater train. The train leaves the metropolis at 11:55 and arrives at 12:48 instead of 1:23.

Margaret Draper

Washington's social queen and reigning beauty who has millions to spend.

HARRIS & EWING, WASH.

HIGH BOYS TAKE A FRUITLESS JOURNEY

To take a trip all the way to Irvington to represent Richmond High School in its fight to gain entrance into the C. A. C. A. A. and on their arrival there to find that the called meeting of the directors of the athletic association has been postponed was the experience of Walter Hoffman and Milton Lipp yesterday. Both boys had carefully prepared their pleas in behalf of Richmond High's entrance, and were disappointed because of the postponement of the meeting. They are also somewhat "peeved" that they were not notified of the postponement in time enough to keep them from taking the trip.

While in Irvington the two lads felt out the sentiment of the students of that place in regard to Richmond's entrance into the league, and the concensus of opinion was unfavorable to the local school, as it is claimed it is a much larger institution than those already in the league.

While in Irvington the Richmond representatives were entertained. They witnessed the game between Anderson's Academy of Irvington and Livermore High, in which the latter club emerged victorious .

MAYOR HEADS BETTER CITY MOVEMENT

Councilmen All Favor Scheme to Put City Dads on Pay Roll, So They Can Give All Their Days.

MEETING WILL SOON BE HELD TO TALK CHARTER

H. H. Turley Fathering Plan to Submit at a Gathering of Citizens to Be Held in Near Future.

All over Richmond a movement is sweeping for a new charter, or an amendment to the old charter. At the Sequoia Commercial Club banquet the matter was broached and yesterday it assumed citywide importance. Mayor O. R. Ludewig and the council are unanimously in favor of it.

Yesterday the mayor stated to a group of friends: "I am in favor of amending the city charter so that at the next election councilmen who are voted into office can receive a salary. This will enable them to give all of their time to the city's affairs.

"The present system of meeting one or two nights a week and trying to conduct the amount of business which this city requires is absolutely impossible. The people are not satisfied with the present method and are anxious for a change."

Councilmen spoke in a like strain and various merchants interviewed by the News asserted that they believed it necessary that the municipal government undergo a change.

A movement is now on foot, headed by H. H. Turley, to call a mass meeting of citizens at the Lincoln grammar school in the near future, when a charter will be framed and the future of the city discussed. It seems to be the general impression of the public as well as the city officials that nine paid men would be too many, and it is expected that about four or five will be finally selected.

JEWELRY STORE OPENS.

A new jewelry store will be opened tomorrow morning at 20 Washington avenue, and will be equipped for watch and clock repairing and general jewelry business. A. H. Grant, formerly of Los Angeles, and recently of the L. W. Edwards Jewelry Company of Oakland, will be the proprietor of the local store.

CARRILLO WILL SPADE FIRST DIRT TODAY

When the small hand on your watch points to 6 o'clock tonight the real work of digging Richmond's municipal tunnel will be started. At 6 o'clock the gang of workmen in the employ of Superintendent E. J. Carillo will take the first spadeful of dirt from the small mountain which the city of Richmond has decreed must be tunneled.

From today on work on the tunnel will be prosecuted vigorously, as Carillo is determined that no time will be lost in the completion of the big project. From tonight on three shifts of men will be constantly at work. Light and dark mean nothing to Carillo and every hour in twenty-four the tunnel site will be a beehive of industry. In each one of the shifts sixteen men will be employed.

There will be two drifts—a right and a left drift. At each one of these drifts there will be two drills. The drills are of the Ingersoll Rend type, which have been so successfully used in the digging of the Panama Canal.

The workmen have reached the grade leading to the tunnel approach. Each of the two drifts will be eight feet square.

The miniature railroad for the transporting of dirt will be built immediately. The cars have already arrived on the scene. The heavy timbers to be used as supports in the tunnel have arrived from the Sunset Lumber Company, and every detail is now in shipshape for the actual work on Richmond's biggest municipal project.

BEER MUGS AND WRANGLES PREFERRED TO DRILL

In addition to all her troubles the little border town of Albany had to stand sponsor to a tin soldier drill yesterday, and for a time the residents wondered whether a Mexican rebel had gotten over the line and was doing a little Tia Juana exhibition of his own.

About the time "Pop" Dillon wiped the remainder of his "eye-opener" from his lips and gazed with his usual morning stare over the swinging doors, a shot was heard. Dillon rushed for his gun, thinking that maybe the "drys" had resorted to arms and that it was time for the "wets" to do a little gunning of their own.

When "Pop" returned to view the landscape in front of his place a score of gray forms shone upon the hills and began firing. In the meantime morning gowns came forth from the dwellings, and an enraged city forgot the troubles of the recall and the prohibition battle while uniting in a common cause.

A disturbance such as the University of California cadets brought into the town of Albany was entirely new. Beer mugs and scuttles have been the only weapons used so far in our thriving sister town. It is true a few verbal missiles have been hurled, but these were among the residents themselves.

Some one thought the rabie scare had escaped from Rust into Albany, and many sought cover. Then the afternoon papers appeared with the news that Major Shoot-em-up had besieged Colonel "Full of Bullets" and that the infantry had routed the enemy, which had tried to land at Point Isabel to take North Shore bay.

Last evening the Albany residents were framing a resolution to the respective cadet commanders, asking that in future, when they want to use their town as a target, that they kindly send forward a few scouts, so the morning scoop 'em ups can be concluded before the din.

P. S.—Albany has voted to let the crowd of grays take North Shore bay as long as they leave the town.

FRESH
Asparagus
1 Lb. For 10c

Best Grade Granulated
SUGAR
20 Lbs. for $1

PULSE
BROTHERS
QUALITY GROCERS
Telephone 135

RICHMOND DAILY NEWS

FRANK G. FALL ..... Manager
GEORGE A. CARRERE ..... Editor

Published every morning (except Monday) by the Richmond Daily News (Inc.), 250 Sixth Street. Phone Richmond 52.

Entered at the Postoffice at Richmond, California, as second-class matter.

SUBSCRIPTION RATES
(By Carrier)

Per month ..... .40
Six months (in advance) $2.00
One year (in advance) $4.00

BY HIS VOTES YOU SHALL KNOW HIM.

Since Senator Owens prefers biblical quotations he will not feel displeased, nor will his Kansas friend criticize us for slightly paraphrasing a scriptural quotation in answering the latest the latest explanation that Senator Owens has given for his vote dodging record in the last session of the legislature. The distinguished Senator says:—"It is impossible to accuse me of being an opponent of the Eight hour law as it was passed before I became a member of the state legislature. The charge is somewhat insecurely based upon the fact I opposed certain amendments to the law, noteworthy among which were two—one providing for the extension of the eight hour law to women working in a cotton mill in Oakland and the other making the law apply to women working in canneries and similar fruit industries."

It is with pleasure that we note that at last the Senator has come out from cover, and has admitted that the charges against him are true. He says that the charge that he opposed the eight hour law can not be justly made, it is true, because he was not a member of the legislature at the time the Griffin bill was passed, and he declares that it is insecurely based upon his opposition to the extension of the law to all the women who work for a living. But is it insecurely based, if it be based upon his vote on the amendments. We think not because by his votes you can always know where a politician stands.

In the first place no one has charged Owens with being opposed to a law passed before he was a senator, but he has been charged, and he admits the charge with refusing to extend the law to the cannery and factory women? Why? Does the Senator know any class of women who work harder than those whom he expressly excluded so far as he was able from the law? Does James C. Owens pretend to be a friend of women—decent, hard working, respectable women, and yet claim that a woman should work in a cannery of all places on earth more than eight hours? Does the Senator know any place in the world where labor is more grinding, and exacting, and detrimental to the health of a woman than factory work?

The vote of the Senator, which he admits was correctly reported was along the lines of those who believe that the wage earner has no rights, that he should be made to work as long as possible for as little as possible, and there certainly is no place in this day and age for a man with those ideas in the legislature of California. No more perfect reprodouction of the old regime was to be found in the last Legislature than James C. Owens. He stands for the grinding down of the poor at the upholding of those who believe that the rest of humanity was made for their exploitation. On the very statement of Owens' quoted above he should be recalled.

As we have said he has never been charged with voting against the Griffin bill because he was not in the legislature at the time, but if we may judge by his vote on the amendment that fact—that fact that he was not a senator at that time—is all that prevented him from opposing it. By his vote you can know him, and it is safe to say that the Senator can always be found opposed to any measure for the betterment of the condition of his fellow man.

By the way, was the Senator's opposition to the amendments to the eight hour law due to a supposition on his part that they were favored by the Barbary Coast Saloon Keepers? Was it in the course of his herculean struggle against those bad men that he voted to make conditions for women so bad that possibly some in their misery and weakness might be led to prefer a life upon the coast to one in the cannery or factory? Certainly it would rather seem he voted to please the Coast bosses whom he would have now believe he fought so bitterly.

LET EVERY WOMAN JOIN THE CLASS.

There is about to be opened at Berkeley under the auspices of the State University a cooking correspondence school. The various foods and their relative nutritive powers, healthy and pleasant combination of foods for meals, how to cook and prepare food and finally "Feeding the Family," are to be taught.

In more ways than one this course should be a success and the number of pupils should not fall far short of the woman population of California. Besides the general benefit of learning to cook intelligently, now almost a lost art with many of the gentler sex, there is no question but that if more women knew how to cook the social problems which we believe are up to us to solve would find a satisfactory answer.

In the first place indigestable food breeds dyspepsia, and that is a prolific cause of trouble and family rows. Meals neatly served, no matter how humble, are attractive, and the man who after a hard day's work comes home and sees an appetizing meal spread out for his delectation is not nearly as likely to be a disagreeable husband as the man who has to come home to a slovenly table and indigestible food.

Again the woman who takes a pride in her kitchen is going to take a pride in her whole house. If her kitchen is clean and inviting, her parlor and her bedroom will be in the same condition, and she herself will be personally neat and clean, and, let us add, inviting, too. Expert canvassers declare they can tell from the appearance of the housewife when she opens the door what kind of a housekeeper she is.

It is curious that we have given so little attention until lately to food preparing. Possibly it was due to the fact that a generation and two generations ago every woman knew how to cook, and consequently there were no needs for cooking schools. Whatever the cause, however, the fact is that cooking is one of the most important studies that can occupy human attention, and that just as modern methods and ideas have raised farming into a science, and have elevated the farmer from a drudge to an expert professional man, so cooking schools are going to elevate the preparing of food into a science until every one is a chef and the women who stand at the head of the social and intellectual ladder will be those who know most about cooking.

GOOD FRIDAY CLOSING.

Last year in San Francisco and this year in that city, Sacramento and many of the smaller towns in the Sacramento Valley the plans of closing the business houses of the towns between the hours of noon and three o'clock has been taken up with the most marked success.

It is a pleasure upon which all the denominations can and do unite and in the two larger cities the committees that have the work in hand include representatives of all the various religious bodies in the towns.

In the cities named the work has been carried on first by addressing letters to the various business houses asking them to close between the hours named, and then by requesting from the pulpits and elsewhere, and by cards, persons to suspend their buying and trading during the hours named.

In Sacramento for instance, the committee includes the Catholic and Episcopalian bishops, the Presbyterian ministers, the Y. M. C. A., the Christian Endeavors, the Christian and Baptist Churches, and in fact all denominations that are represented. The subject is to be referred to today in all the pulpits and persons will be asked to pledge themselves not to trade during those hours.

According to the story of the Passion of Christ in the Bible He hung upon the cross during those hours, and in most if not all of the churches special services will be held for the three hours named, to which all who care to come are cordially invited. Employers are asked to allow their employees to attend these services. All the big department stores have agreed to granting permission to their clerks and there will in all prbbability be a general closing. Even the saloons have joined heartily in the movement in San Francisco and Sacramento and the Royal Arch has urged all its members to close during the hours named.

Even those who have no belief in Christianity, and who take little interest in religion feel that it is a good thing for all men to spend a few hours considering and contemplating the serious things of life and death, and that simply the attention that will be attracted by closing will have a good and serious effect upon many who need some little restraint upon their daily lives.

OLD WOUNDS ARE HEALED.

At a banquet in Valencia, Spain, the other day leader of the Republican party made a speech in the course of which he praised in the highest terms the work done by this Republic at Panama, and aluded "the Great Republic of North America." Incidently he quoted King Alfonso as saying he was ready to resign the throne any day if the Spanish people preferred a republic, but though himself a Republican. Senor Alvarez the orator referred to declared that such a declaration from the King no Republic was needed in Spain and that the country was not ready for that form of government. He closed with the statement: "I mean a republic based upon such solid foundations as those of the great Republic of North America, one entirely worthy of all respect and admiration."

Coming from a Spaniad the statement is truly remarkable. It shows that the annimosities of sixteen years ago and that Spain is no longer angry over her defeat in 1898. The truth is Spain is better off for what she has lost. The colonies were draining the mother country, and giving nothing in return, and now that the Spaniards are free to give their entire attention at home the country is improving in many ways.

The Spaniards are a great race with a wonderful history. Because the Mexicans speak spanish we are apt in this country, and especially on this coast to confound the two people, but they are not nearly as much alike as any two people even the English and the Irish who both speak English. The Spaniards are a race that wrote many of the most brilliant pages of history, while the Mexicans are but half civilized Indians, whose veneering of civilization is so thin that it rubs off every few years and the savage blood beneath comes to the surface as in the case of Villa, Huerta and their colleagues.

The French government is protesting against the United States federal law which forbids American women wearing aigrettes and other feathers on their hats. They declare that 100,000 persons in France will lose their jobs if the law is not repealed. France has not yet announced that she will not take part in the San Francisco Exposition if the law is not repealed, nor has the President demanded that the law be rescinded as unfair and unjust, but both those events are likely to happen very shortly.

What Richmond needs as badly as anything is a good, live Chamber of Commerce that will be thoroughly alive to the needs and requirements of the city and that will be ready at any moment to take up any project for the betterment of the community.

In the death of W. W. Haughton California journalism lost one of its brightest lights. He illustrated in his life how it is possible to be a sport with being aroue, and how to witness and report a prize fight without being a rowdy.

The idea that the Army of the Unemployed is responsible for the bank robberies in the Sacramento Valley is absurd. The thieves are too busy to travel with any unemployed.

The negro in Los Angeles who got thirty years in the penitentiary for kissing six white girls certainly paid dearly for his amusement. As he has a wife and family, his penalty is all the more severe.

There is to be no exclusion bill this season, but thanks to Federal Judge Dooling, who takes no orders from Bryan or Wilson, we are saved from an invasion of Hindus.

Oakland is making an effort to secure some of the Chinese trade. What is the matter with Richmond getting busy along the same lines?

A commission form of government means a business city run along business lines.

New In The Market
Cucumbers, - - - Rhubarb
Artichoke, - - - Tomatoes
Asparagus - New Potatoes
Crisp spring onions, Green peas
B. McWHORTER
147 RICHMOND AVENUE PHONE 105

Robert Pillow Alfred Pillow
Drayage and Storage
Pillow Bros.
Seventh and Macdonald
Feed, Fuel and Building Materials
Motto: A Square Deal to Everyone
Women appreciate good clean lasting Coal
Live Oak Wood for a cozy fire-side
Phone 91 RICHMOND

LUMBER
And Mill Work
Irwin & Lewis Lumber Co
TWENTY-FIFTH STREET.
Near Pullman Shops. Phone Richmond 791

HOTEL CIVIC CENTER
2229 Macdonald, Corner Twenty-third.
Phone 162 . MRS. E. A. SMITH, Prop.
Rooms with or without board. Home cooking. Reasonable. Rates.

Special
This Week Only
Canned Pumpkins, can.....10c
Canned Sauerkraut, 2 cans..25c
Dr. Price's Corn Flakes, pkg 5c
Egg O See Toasted Wheat Flakes, pkg 5c
Rub-No-More Washing Powder, 4 10c pkgs.....25c
GoldenGateGrocery
801 Macdonald Phone 83

Get Wise
And
Go to Wise
For your Horseshoeing and wagon work.
1023 Macdonald Avenue.

Portola Cafe
714 MACDONALD AVE.
The Place to Eat
Your Friends Eat Here.
Private Dining Rooms for Ladies.

THE BEST MATERIAL combined with good workmanship has made THE HOME BAKERY the most patronized Bakery in the city of Richmond. 246 6th St.

KNUST — Richmond's Union Shoe Man
THE
Leather Shoe Store
Union Shoes for Men and Boys
We use the BEST of leather for repairing shoes
1115 MACDONALD AVENUE
Between 11th and 12th

From Cow to Customer
Special Milk For Children
Harbor Creamery
512 Macdonald Ave., Tel. 703
148 Washington Ave., Tel. 65
DELIVERY TO ANY PART OF THE CITY

Pioneer Electric Co.
316-318 Macdonald Avenue
Phone 17

Richmond's Big Electric House..

Emergency pumping done on short notice

Agents for General Electric Co's. Motors

We are especially equipped to do rewinding and testing of motors. Motors rented and exchanged.

Peoples' Cash Grocery
107 WASHINGTON AVE.
Goods Delivered All Over Richmond.
H. SARG

I am on my way to order a job of

PLUMBING from

F. P. ALLEN
Sanitary Plumber
252 FIFTEENTH STREET
Phone 116

Electric Vacuum Cleaners .....
RENTED, 75c per day, delivered and called for FREE.
Weight only 8½ lbs. Costs about 1 cent an hour to operate. Sold for cash or on installment. Phone 586.

Marshall Steel Co.
Expert Cleaners and Dyers
822 Macdonald Ave. Phone 691

Piano & Guitar
MISS L. B. SUMMERS
Studio 150 Washington Ave.
Studio Hours 9 to 11 A. M. Daily Except Thursday and Saturday.

VIOLIN STUDIO
MARTHA A. WOODS.
Phone 372 Richmond, Cal.
Macdonald Avenue and 15th Street

Heavy hauling and teaming; excavating and small contracting.
J. H. Hine
Phone 557 536 Pullman ave.

Hartman House
Tenth and Nevin
Good Rooms, Good Table Board, Home Cooking, Reasonable Rates.
Wm. B. Hartman, Prop.
Formerly of the Fairview Hotel.
Phone 227

DEWEY CAFE
OYSTER GROTTO
220 Macdonald Ave.
Regular Meals Short Orders
Quickest Service

THE AVON
NEW MODERN ROOMS
Quiet, homelike. Day, Week or Month
325 Fifth Street, Near Macdonald.
Moore & McFarland, Props.

LANE RECOVERING WILL BE OUT IN WEEK

Councilman W. L. Lane sunned himself awhile yesterday on the front porch of his home, and this omen was taken to mean that he is rapidly getting to be himself again. Dr. Charles R. Blake has notified him to remain idle for another week, and it is this which goes against the grain of the city father.

Lane stated that he is not feeling any too well and that he will have to rest up for several days. He expressed his regrets because he will be unable to attend the session of the council on Monday night.

LOOKING FOR TROUBLE

Anybody having trouble with the eyes can find relief at Suite 1, Pillow Bldg., Seventh and Macdonald ave., the local office of Dr. J. H. Schroder, the German Optometrist and Optician of San Francisco. Office hours from 9 to 12 a. m. every Monday, Wednesday and Friday, and by appointment.

Richmond, Cal., Mar. 6, 1914.

Dr. Schroeder: In order to thank you for your good services I would like to make public my appreciation.

Having suffered for many years with pains over my eyes, and consulting many opticians, but their glasses would only serve for a short tme, but at last I have found comfort and now am without trouble after many years of trouble, and anyone who would like to find out, write or call on me at my home.

Respectfully yours,
MRS. E. BETTS,
157 Seventh street.

Subscribe for THE NEWS.

FUTURE DOINGS

March 17—St. Patrick's whist party by El Cerrito Camp, M. W. A., in Bank Hall. Valuable prizes with each table. Score cards 50 cents.

March 17—Annual St. Patrick's ball of the Y. L. I. and Y. M. I. at East Shore park. Admission 50 cents. Music by Park orchestra.

March 17—St. Patrick's social to be given by the girls of the Junior Philathia class in the rooms of the Wesley Methodist Church.

March 18—Ladies of the Wesley Methodist church will give a tea at the home of Mrs. Bieber, 228 Nevin avenue.

March 20.—Social dance Brotherhood of Railroad Trainmen at Pythian Castle. Logan's Orchestra.

March 20—Junior Baraca Boys to give banquet and booster meeting in the Wesley Methodist Church. All boys between the ages of 14 and 18 are invited to attend.

March 20—Whist party given by Richmond Hive, Ladies of the Maccabees of the World, in A. O. U. W. Hall. Dancing and refreshments. Score cards 25 cents.

March 25—Whist party by Herman Sons, to take place in Bank Hall.

March 27—Dance given by Lincoln Homesteaders No. 265, at A. O. U. W. Hall. Schwartz orchestra.

March 28—Whist party by Contra Costa Temple, Pythian Sisters. Refreshments and dancing.

April 3—First annual ball of Richmond Court No. 4940 I. O. F., in Sequoia Hall. Tickets 50 cents. Ladies free.

April 11—Military ball of Uniform Rank, Knights of Pythias, in Pythian Castle. Union music. Tickets 50 cents

April 3—Windmills of Holland, given by the music department of High School at auditorium of Lincoln School. Admission 35 and 50 cents.

May 2—Dance at East Shore Park, under the auspices of the Building Trades and Central Labor Council.

May 9—First annual ball given by the Pullman Fire company at East Shore Park.

NEW BOAT SCHEDULE ON THE SANTA FE

A new boat schedule, which will prove an advantage to those Richmond residents who are in the habit of attending San Francisco theaters has been arranged for by the Santa Fe Company. The last boat will leave San Francisco at 12:25 instead of midnight. The change first becomes effective tomorrow night.

James Silvas, proprietor of the Curtis Saloon, accompanied by his brother, John, will leave in a few days for Los Angeles, from where they will strike out for the Pinnamont Mountains and Death Valley. The trip is for the benefit of John Silvas' health. The journey is one which will be beset with innumerable hardships.

Many Richmond people will be interested to know that D. L. Coleman at 225 Macdonald avenue conducts a complete steam cleaning and dveing plant. Phone 621. 3-5-1m

CIVIL WAR "VET" TO BE BURIED TOMORROW

The remains of the late Adolphus Thompson, Grand Army veteran, who died at his home near the county line last Thursday night, will be assigned to their last rest in Mountain View Cemetery tomorrow afternoon. The decedent was a member of Appomattox Post of Oakland, and that organization will attend the services in a body. A farewell salute will be fired at the grave.

Jessie Dean Moore, vocal teacher; every Thursday afternoon at 710 Bissell avenue. 3-6-tf

"All the news, all the time" is our slogan.

ARE QUIETLY MARRIED.

The many friends of Miss Irene Bailey were agreeably surprised yesterday when they learned of her marriage to L. Lybeck in Oakland Friday afternoon. Following the nuptials the couple left on a short honeymoon to San Francisco.

The bride is the stepdaughter of A. C. Woodfill, a well known San Pablo engineer.

Water Director W. H. Mergenthal was painfully injured Friday when he slipped and fell on his arm on a broken bottle. The accident happened in Mergenthal's back yard. The glass cut a deep gash in the arm. The injury, which will cause no permanent ill effects, was dressed by Dr. C. R. Blake.

Meet your business, professional or union friends at their headquarters, the Star Grill, 720 Macdonald avenue. The best of everything to

Alarm clocks, guaranteed for one year. Ferguson's Drug Store, 724 Macdonald avenue.

TO THE VOTERS OF THE FIRST SUPERVISOR DISTRICT, CONTRA COSTA, CAL.

I hereby announce myself a candidate for the office of Supervisor to represent the people of the above District on the Board of Supervisors of Contra Costa County.

Primary Election August 25, 1914.
General Election Nov. 3, 1914.

As under the existing law the election for County Offices is non-partisan, I propose to base my candidacy upon a determination to act as an official in a non-partisan manner and not to be swayed in my official conduct by political or other influences.

Very respectfully,
WM. F. HUBER.
Party affiliation: Republican.

Mark Cross razor, guaranteed for 30 days, 25 cents. Ferguson's Drug Store, 724 Macdonald avenue.

Make your Real Estate ad. on which investors and home hunters will investigate IN THEIR OWN INTERESTS.

Among the "Live Wires"

IN THE REALM WHERE MONEY GROWS LIKE TREES

SELF INTEREST will induce hundreds of people to read and consider your "Business Opportunity" ad.

W. H. Conn T. G. Conn
CONN BROS.
REAL ESTATE, INSURANCE
610 Macdonald Avenue

We have for sale:

One lot on 15th st., near Chanslor ave., for $300 cash; a snap.

2 lots and 4-room house on 7th st., $1600; some terms.

2 lots on 6th st., near Chanslor ave., $1500, with street work paid.

5-room modern cottage on 2nd st.; price $2300, $150 down, bal. like rent.

2 lots on 4th st., bet. Bissell and Chanslor aves.; price $1400; street work paid.

A good 4-room house and 40-foot lot, Golden Gate ave., for $1000; $200 down, bal. $11.20 per month.

Don't forget the number.
610 MACDONALD AVENUE

-Homes-
Homes for Everybody

We have 4, 5 and 6-room cottages. Terms within reach of all. Modern in every respect. Up to date plumbing, 5 years' guarantee.

Hardwood floors, simplex windows, tile sinks, patent ironing boards electric fixtures and shades, complete in every detail; ready for occupancy. We will also buy lots or build on your own lots to suit. Cottages are open for inspection on 18th 20th and 21st Sts. north of Roosevelt.

Conservative Building and Investment Co.
Owners
68 Post street. For information call on C. A. Roberts, Supt. of Building Dept., 669 21st St., Richmond.

"HOME"
For sale by owner. One block from Washington School.
4-Room Modern Cottage
Buy Direct and Save Commission.
P. O. Box 571, Pt. Richmond.

TO THE PEOPLE OF CONTRA COSTA COUNTY.

I hereby announce myself a candidate for Superior Judge of Contra Costa County.

Primary Election August 25, 1914.
General Election November 3, 1914.

Under the recent law all county officials are elected on a non-partisan basis. If elected I will stand for an absolutely fair and impartial trial of all cases with the least delay possible. C. A. CLARK.

Don't forget the News job department when in need of stationery.

NOTICE TO VOTERS

A new and complete registration of voters is required by law during the year 1914.

Registration closes for the purpose of voting for school trustees, on March 3rd, 1914.

For the purpose of voting at municipal elections, on March 13th, 1914.

For the purpose of voting at the primary election, on July 25th, 1914.

For the purpose of voting at the General Election, on October 3rd, 1914.

You may register with the County Clerk or any of his deputies.

Dated: January 22nd, 1914.
J. H. WELLS,
County Clerk of Contra Costa County, State of California.

The following are registration deputies:

A. C. Faris, City Hall, Richmond.
I. R. Vaughn, City Treasurer's office, Richmond.
Geo. K. Drew, Point Richmond.
Fred C. Schram, 422 Macdonald avenue, Richmond.
Katherine Zimmerman, 432 C. street, Richmond.
Mary D. Neill, 154 Washington street, Richmond.
H. H. Turley, 724 South Thirtieth street, Richmond.
Nannie L. Nesbit, 621 Bissell avenue, Richmond.
W. H. Johnston, Stege.
D. A. Knowles, 340 Twentieth street, Richmond.
F. J. Frost, 517 Ripley avenue, Richmond.
C. B. O'Hara, 434 Fourth St., Richmond.
Anna Belle Jarvis, 544 Twentieth St., Richmond.
N. M. Blankenship, 528 Third St., Richmond.
F. M. Eggerth, 519 Fourteenth St., Richmond.
Arthur H. Taylor, Winehaven.
C. W. Luckett, Point Richmond.
W. F. Petillon, Richmond.
Geo. E. Schram, 422 Macdonald avenue, Richmond.
Geo. E. Valencia, San Pablo.
W. F. Huber, Stege Junction.
F. J. White, Rust.
B. B. Pierce, Park Place, Richmond.
W. H. Williams, Giant.
E. C. Ebsen, Pinole.
E. M. Downer, Pinole.
J. A. Fraser, Pinole.
Zittella Buckley, Pinole.
A. M. Ashenfelter, Hercules.
Mrs. Lucia Robison, Pinole.
Mrs. Marie Smith, Rodeo.
W. N. Youngiove, 2219 Macdonald avenue, Richmond.
Mary A. Shoemaker, 1024 Barrett avenue, Richmond.
Alex J. Reilly, Selby.
J. E. Horvat, Selby.

M. J. Gordon J. H. Gibb
GIBB, GORDAN & CO.
Real Estate, Loans and Insurance
321 Macdonald Ave.
Richmond, Cal.
Phones Office 579; Residence 717 J

Office Phone 931 Res. Phone 923
P. B. MacQUIDDY
REAL ESTATE AND INSURANCE, LOANS AND APPRAISEMENTS
See me, as I have some real bargains.
803 MACDONALD AVE., Room 11 Berry Building.
Res. Cor. Fern and Potrero Aves.

BYRN'S
BARGAINS.

Five-room house, lot and half; fine location; $2800; easy terms.
Four-room house on Tenth st.; $250 cash; $25 per month; interest only 6 per cent. Price $2500.
Two lots on Sixteenth, just off Macdonald ave.;; a snap; $2500.
Seven-room house, Tenth, near Bissell; $3200; terms.
Lot and half on Eleventh, bet. Bissell and Macdonald; $2300 cash.

905 MACDONALD AVE. PHONE 756

Three Room Cottage
ON BARRETT AVENUE
ONE LOT, 25x100. ALL IMPROVEMENTS PAID
$1250, AND PART CASH AT THAT
LESTER & PLATE
The Two Homely Real Estate Agents. 608 Macdonald Ave.

BEAUTIFUL SITES
Fine located lots, 50x120, only a few blocks from main traffic and STREET CARS; they lay pretty and high; AWAY from the smoke and dirt. ONLY $550 to $800. ONLY $10 per month; no interest or taxes for ONE and ONE HALF YEARS. SEE ME. ALEXANDER HALL
278 FOURTH STREET. INSURANCE, LEASES, RENTS.

WHY PAY RENT
Five-room cottage on Eighth st., near Bank at great bargain; $2700; $900 cash, bal. to be paid at $25 per month.
THE HOME REALTY CO.
F. W. Tucker
1929 Macdonald Ave. Phone 608

Corner.....
On Eleventh and Chanslor
Price $450
Richard W. Stringer
921 Macdonald Avenue
Phone 738

COAL
Delivered to Any Part of the City.
JOHNSTON & BRAINE
Office: 400 Macdonald Ave.
Phone 262

141 S. 14th St Phone 314
H. L. Penry
Brick Contractor and Builder
Estimates Furnished
Richmond, Cal.

Opportunities in Richmond
Offers the largest profits for investments today. I have bargains that will make you independent. Improved, unimproved and income property, acreage, ranches, factory sites and business chances. Free information regarding properties.
Frank J. Gardner
1524 MACDONALD AVE.
OWNER AND AGENT

LARGE BUILDING LOTS
2 CHOICE ONES
35 FOOT FRONT
$400 EACH
Here is your chance
Nelson & Pellow
2217 MACDONALD AVE.
Phone Rich. 817.

LAMBS PLANNING SURPRISE ON JOOST'S

A chivarari to Mr. and Mrs. Martin W. Joost when they return from Honolulu next week is being arranged by the Lamb's Club of the local order of Native Sons. The Lambs are determined to get revenge for the unceremonious way in which the newlyweds escaped their vigilance and safely got on the high seas after the nuptials in San Francisco.

LOCAL ELKS PLAN BIG THREE DAY CELEBRATION

May 1, 2 and 3 have been set by the Elks as the date for the celebration of the dedicating of their handsome new home in this city. Dedicatory exercises will be held on these three days. The decision to give the celebration was reached at a meeting of the officers, held Thursday night.

An elaborate program for the three days' celebration is being arranged by the committee in charge.

YOUNG WESTONS ON WAY TO MARTINEZ

With a hike of twenty-eight miles facing them, a party of local youths, composed of Joda Lamoro, James McCann and Vernill Read, started from the west side last night on a walk to Martinez. The start was made at midnight last night. On their arrival at the county seat some time today the boys will rest themselves for awhile, and will return on the Southern Pacific Railroad tonight.

These three young men are planning to organize a new club in emulation of William Payson Weston, the famed pedestrian.

MISS PEARSON BETTER.

Miss Gladys Pearson, who was operated upon at the Roosevelt Hospital several weeks ago for appendicitis, was yesterday reported as much improved, though it will be a few weeks yet before she is out.

VISITING BROTHER.

"Andy" Stietvater, brother of the genial west side grocer, is a Richmond visitor. Andrew, who is well known locally, is living in Modesto.

All the leading magazines at Ferguson's Drug Store, 724 Macdonald avenue.

Dr. R. C. Blake makes a specialty of all eye, ear, nose and throat troubles. Glasses accurately fitted. Offices in Pillow building. 707 Macdonald ave., at Seventh. 3-14-tf

Many Richmond people will be interested to know that D. L. Coleman at 225 Macdonald avenue conducts a complete steam cleaning and dveing plant. Phone 621. 3-5-1m

HEAVY RAILS TO REPLACE LIGHT TRACK

Hundred pound rails are replacing the seventy-five pound rails of the Santa Fe Company at the Richmond avenue crossing. A gang of laborers have been employed on the track for several days.

It has been unofficially stated that the Santa Fe will eventually replace the lighter rails with the heavier on all their tracks in Richmond.

MRS. WELCH LEAVES.

Mrs. Frank H. Welch will leave this morning for Boynton Hot Springs, where she will remain until the rheumatism, which has been troubling her, is cured. She was a patient at the springs a few weeks ago and when slightly improved returned home. She will stay this time until the cure is complete and intends to have a fine time making "mud pies" at the hot springs, as she expressed it last night.

Mrs. F. H. Welch is in Calistoga on an exended visit.

John Cozallis, a pioneer wood and coal dealer of San Francisco, visited in Richmond yesterday. The possibility of securing a good location for a fuel yard was the motif for the visit. Cozallis is also investigating local properties with a view toward buying.

Charles King, grocery store proprietor of Santa Rosa, was here yesterday looking over realty interests.

All the leading magazines at Ferguson's Drug Store, 724 Macdonald avenue.

FRATERNAL ORGANIZATIONS

WOMEN OF WOODCRAFT — Log Cabin Circle No. 5408 meets every second and fourth Tuesday of each month in Bank hall, corner Eighth and Macdonald avenue. Mrs. Anna B. Richards, Guardian Neighbor; Elfreeda Scott, Clerk.

MODERN WOODMEN — El Cerrito Camp No. 11622, Modern Woodmen of America, meets every Tuesday evening at Bank hall, Eighth and Macdonald. F. E. Tiller, Consul; C. B. Evans, Clerk.

REBEKAHS — Richmond Rebekah Lodge, No. 206, meets first and third Thursdays in each month at A. O. U. W. Bank hall, Sixth and Macdonald. Amy F. Thrall, N. G.; Mrs. Margaret Shea, Secretary.

PYTHIAN SISTERS — Richmond Temple No. 86 meets every Monday evening at Pythian Castle on Fifth street, near Macdonald. Amy Carpenter, M. E. C.; Alta Cook, M. of R. and S.

KNIGHTS OF PYTHIAS — Richmond Lodge No. 13 meets every Friday evening at Pythian Castle. Visiting brothers are cordially invited to attend the meeting. O. F. Lilly, C. C.; A. S. Lilly, K. of R. & S.

PYTHIAN SISTERS—Contra Costa Temple, No. 113, meets every Saturday evening at Pythian Castle on Fifth street, near Macdonald. Bessie Gregory, M. E. C.; Jessie Persy, M. of R. and C.

ODD FELLOWS—Eclipse Lodge No. 403, I. O. O. F., meets every Monday evening at 8 o'clock, at Bank hall, corner Eighth and Macdonald avenue. F. W. Heckman, Noble Grand; E. G. Alexander, Secretary.

HERMANN SONS—Richmond Lodge No. 37 meets at Bank hall, corner Eighth and Macdonald, every first and third Wednesday nights at 8 o'clock. E. Forwick Secretary.

INDEPENDENT ORDER OF FORESTERS—Richmond Court, No. 4940. Meets first and third Fridays of the month at Sequoia Hall. L. B. Hutchins, Chief Ranger. Miss Helen Fussell, Financial Secretary, 400 Macdonald avenue.

CEMENT WORKERS' LOCAL NO. 138, A. B. of C. W., meets every Wednesday evening at 7:30 o'clock at the Labor Temple, Fourth, near Macdonald. O. N. Smith, president. C. A. Twogood, secretary.

CIRCLE LADIES OF G. A. R.—Meet second and fourth Tuesday afternoons at 2 o'clock in Bank Hall. President, Mrs. Mary B. Moyle; secretary, Mrs. Nettie Murry.

ROYAL NEIGHBORS—Maple Camp No. 4027, Royal Neighbors of America. Meets every Friday afternoon at 2 o'clock at Bank Hall. Visitors cordially welcome. Ella Bowman, Oracle; Louise Wymer, Recorder, 643 S. Fifteenth street.

Lenton Season Specials

CANNED GOODS
Salmon
Sardines
Mackerel
Salmon Trout

SALT FISH
Salmon Bellies
Salmon Backs
Mackerel
Etc., Etc.

J. F. STIEFVATER
"THE BIG STORE"
115 Richmond Avenue, Point Richmond
NEW PHONES, 41 AND 42

The Future Business Center of Richmond.

You, who are watching Richmond grow from day to day, know that the better residential section is near the hills.

It is a fact—proven in every large city—that the better class of homes are built on the hillside.

And it is also a fact that the great retail business centers—the shopping districts—grow towards the residential sections.

In Richmond the business district has and is growing eastward on Macdonald avenue—absolutely.

The great crosstown street will be Twenty-third, and as all traffic must pass the corner of Twenty-third and Macdonald avenue, then the

Nicholl-Macdonald Ave. Business Center Tract

is in the heart of this new district.

And this is not all in the future. For right today the third largest business block in the whole city of Richmond is being built on this property. Tomorrow there will be others.

The water frontage will be used for docks and warehouses, but the **retail business section, where the values are greatest, must build towards the hills—and the Nicholl-Macdonald property is directly in the path of this growth.**

Take advantage of this opportunity **today.** Tomorrow your property will be needed for big business blocks. And you'll make the profit.

Come in and talk the matter over with us.

Burg Bros., Inc.
660 MARKET STREET, SAN FRANCISCO
TWENTY-THIRD AND MACDONALD AVENUE, RICHMOND

CLASSIFIED COLUMN

CLASSIFIED RATES.

	2T	4T	6T	12T	24T
3 lines	$ .25	$ .45	$ .60	$1.00	$1.50
4 lines	.35	.60	.80	1.35	2.00
5 lines	.45	.75	1.00	1.75	2.50
6 lines	.50	.90	1.20	2.00	3.00
7 lines	.60	1.05	1.40	2.25	3.50
8 lines	.70	1.20	1.60	2.50	4.00
9 lines	.80	1.35	1.80	2.75	4.50
10 lines	.90	1.50	2.00	3.00	5.00

FOR SALE.

FOR SALE—12-room boarding house business; good location; well furnished; very reasonable to quick buyer on account sickness. Address Box 199, Richmond Daily News. 3-8-to-14

FOR SALE or exchange—A 40-horse-power Auburn Automobile, in first-class order; just overhauled; will sell for cash or exchange for Richmond lots; price $700. Isaac Lester, 608 Macdonald ave. 3-15-tf

COUNTRY LANDS FOR SALE.

A FARM AND RANCH OF 20 ACRES—14 acres alfalfa, will produce 7 crops per year; 6 acres of barley; 110 fruit trees, mostly old (almonds and apricots, full bearing); 1 fresh cow and heifer, 1 lumber wagon almost new; team of mules (1200 or 1300 pounds);; 1 set double harness, almost new;; 80 or 90 chickens; 10 horse-power electric motor; 1 house almost new, 5 rooms; 1 barn, almost new; 2 wells, 90 feet deep, 10 feet casing; 1 windwill 14 feet fan;; well connected; 2 new stoves, 1 gas and 1 wood; 7000 plants bearing strawberries. Price $6000; $3000 cash, balance four years, 6 per cent interest. Title clear. Distant one mile from Elmira. depot. Fare from Richmond $1.40, S. P. 2-22-3-7

ALSO—

Ten-acre ranch (5 acres alfalfa); will produce 7 crops per year; 10 horse-power motor one 5-room house and barn, large; ;2 wells, deep; sufficient water to irrigate; 1 windmill; 2 stoves worth $60, gas and wood; 1 cow; 5 acres in barley; fruit for table use. Price $3500; cash $2500, balance in 4 years; interest 6 per cent per year. 100 chickens.

For further information regarding the above ranches apply JOHN E. ESQUIVEL, Elmira, Cal., care General Delivery.

FOR SALE—New four-room, strictly modern bungalow; large reception hall. Apply to owner, 118 N. Fifth street. 3-3-24t

FOR SALE—Two lots at foot of East Richmond Heights, 40x100 and 73x100; $500 cash for the two. Inquire Thos. Shewmaker, Hotel Fairview, 22nd and Macdonald ave. 3-13to17

FOR SALE—Upright folding bed for sale cheap; French plate mirror. Apply 329 Bissell ave. 3-10-tf

FOR SALE—Barred Rock baby Chicks for sale. 325 Virginia st. 3-15-2t

FOR SALE — Barred Plymouth Rock, Rhode Island Reds, Black Minorca, Black Langshan and White Orpingtons. Eggs for hatching and baby chicks. Address 221 South Twelfth street. 3-11-tf

FOR RENT.

ROR RENT—A five-room house at Macdonald and Bissell. Apply at 245 Fifth street. 3-14-3t

FOR RENT—A room for rent suitable for one or two gentlemen at 255 Thirteenth st. Apply on premises. 3-12-1w

FOR RENT—Two modern furnished rooms for lady or gentleman, with bath. 317 Macdonald ave. 2-21-tf

FOR RENT—Attractive apartment of six rooms in "The Florence" on Tenth street. Apply to Mrs. Mary Walsh, 315 Nevin avenue. 2-27-tf

FOR RENT—Furnished cottage, 625 Twelfth st.; rent $25; water paid; modern and new. 3-3-tf

MISCELLANEOUS.

FREE dirt can be had at 325 Washington ave. Do your own hauling. 3-11-4t

NOTICE—For window cleaning and janitor work ring up Richmond 4081, or apply at 825 Sixth st. 2-13tf

DRESSMAKING.

Competent dressmaker, good fitter and quick worker, will sew in your home; $1.25 a day. Address M. Mac Donald, 824 Nevin ave., apt. 11. 2-26-tf

Our Dandy new hats are on tap.

OUR NEW STYLES ARE ON TAP — the proper blacks, curls, dips and colors. Buy your new hat from US. We've got the BIG LINE to pick from. We won't send you out with a hat you'll want to throw away twelve times within ten minutes, because your friends "guy" you about it. Instead, they, too, will come to us. We put value into our hats, too.

Chas. G. Yonce

622-624-626

We give S. & H. Trading Stamps **Macdonald Ave.** We give S. & H. Trading Stamps

....IN THE SOCIAL WHIRL....

CLIONIAN CLUB ENTERTAINED.

Mr. and Mrs. George Rock entertained the members of the Clionian Club at their Thirteenth street home Friday night. Whist was the diversion of the evening. A number of beautiful prizes were awarded the winners. Those present were: Mr. and Mrs. J. H. Chandler, Mr. and Mrs. Smedley, Mr. and Mrs. Bryant, Mr. and Mrs. Duncan, Mr. and Mrs. Swearinger, Mr. and Mrs. Mevis, Mr. and Mrs. Woodward, Mr. and Mrs. Rutledge, Mr. and Mrs. Whittaker, Mr. and Mrs. V. Harold Brown, Mr. and Mrs. F. O. Nebeker, Mr. and Mrs. J. u. Scott, Miss Glenn Chandler, Miss Florence Duncan, Miss Bessie Mevis, Charles Auble, Mr. and Mrs. Crichton and J. H. Smith of Oakland, Mr. and Mrs. Fox of San Jose.

ARRANGE PROGRAM.

A splendid program has been arranged by the mebmers of the West Side Woman's Improvement Club for tomorrow, which is "California Day." The meeting will be held in the reception rooms of Fire Hall No. 1. A California topic has been given to each member of the club to speak upon.

MRS. HITCHCOCK ENTERTAINS.

The Friday Afternoon Sewing Club was entertained at the home of Mrs. Catherine Hitchcock on Fourth street. Attractive table pieces were made during the afternoon. Among those present were Mrs. G. Kennedy, Mrs. F. Hartwick, Miss Lurline Hitchcock, Mrs. Louis Farrell, Mrs. W. E. Luce, Mrs. King and Mrs. Hillman.

PYTHIAN SISTERS MEET.

The Contra Costa Temple of Pythian Sisters gave a delightful surprise party last evening to L. J. Bloom, in celebration of his birthday. A social evening followed the regular business session, during which many were initiated into the lodge. The next meeting will be a big initiation and whist party. Elaborate plans are being made and the Sisters are looking forward to the event.

PARTY TO MOTOR TODAY TO WINEHAVEN HILLS TO PICNIC AND SPEND DAY

Charles G. Yonce and wife, W. L. Ballenger and wife, A. J. Heald and Miss Mary Brown and Fred Caudle and Miss Alice Adair comprise a party which will motor to the hills about Winehaven today and spend the time picnicking. These Sunday afternoon jaunts are getting very popular.

RICHMOND MOOSE PRESENT AT CONCLAVE

Six score members of the local Moose lodge, many of them accompanied by their wives and families, hied themselves to San Francisco yesterday, where they attended the big conclave of the order. Many of the Moose left for the metropolis early in the morning, while another large delegation left here at 5:55.

The Richmond Moose met in a body at the corner of Market and Steuart streets. They were conspicuous at the reception held at Dreamland Rink.

The delegation from here was headed by Dr. W. F. Freudenberg. Officers from the local lodge who made the trip were Frank Bosworth, R. H. Curry, H. Wyatt, Judge C. Clark, S. B. Kurtz and J. Baker.

Another migration of local Moose to San Francisco will be made today.

The following is the program for today and tomorrow:

Sunday—At 1 p. m. there will be a world-breaking initiation of candidates from San Francisco Lodge and from 27 out-of-town lodges. Fully 3000 men to ride the Moose goat in one class. New ritual, accompanied by music from the Choral Society of San Francisco lodges.

Sunday (8 p. m.)—Family banquet to the Supreme Council for Moose and their lady friends, at place to be announced.

Sunday and Monday—Visitors left to entertainment of themselves and immediate friends, visiting Mount Tamalpais and other sights.

Automobilists, have the carbon removed from your cylinders by oxygen at Kershner & Conn's Garage, 332 Seventh st. Price $3. 3-5-1m

Subscribe for THE NEWS.

MISS TRANSUE HOSTESS.

Miss Vivian Transue was hostess to a number of friends at her home, 426 Richmond avenue, last evening. The interior of the home was prettily decorated and games and music whiled away a delightful evening. Those present were Misses Uldine Adams, Illa Arnold, Claire Adair, Clarice Carey, Muriel Fitzpatrick, Rita Arnold, Carol Ford, Virgil Fenner, Blossom Griffin, Meriam Garrard, Maud Henry, Emily Henneth, Ruth McMenaman, Bessie Palmer, Bessie Johnson, Marion McMenaman, Isabel McGregor and Everet Aines; Wesley Arnold, Franklin Brooks, Philip DeLuna, Clarence Ford, Edward Fitzpatrick, Martly Dowling, Ridgeley Greathouse, Morthoup George, Marshall Neidecker and Warren Innis.

VETS PLAN MEETING.

Richmond Post No. 201, G. A. R., voted last evening to attend the funeral of the departed veteran, Adolphus Thomas of the Appomattox Post of Oakland, which will be held from the Smallwood parlors tomorrow. Arrangements were also made for the holding of the first meeting of the G. A. R. in their new meeting place in the Elks' Hall. This will be held on April 11 and elaborate plans are being made for the initial meeting in the new and beautiful clubrooms, the use of which has been donated by the local Elks.

VASA LODGE ENTERTAINS.

The Gusta Vasa had an excellent time at Bank Hall last evening. Dancing, cards and refreshments were were indulged in to a late hour. The popular Swedish society has completed plans for the big dance it will give in East Shore Park on April 18. With fine music and the usual crowd, this dance, their third annual ball, promises to be the best yet.

CARD OF THANKS.

We desire, through this medium, to express our sincere thanks and appreciation for the beautiful floral offerings and kind expressions of sympathy from our many friends and acquaintances during our recent bereavement.

MRS. A. WANSKE.
MISS ANNA WANSKE.

Eastman Kodak supplies at Ferguson's Drug Store, 724 Macdonald avenue.

Subscribe for THE NEWS.

PAINTING AND PAPERING.

Do you know we are giving you the profit made on paper. Say a 25-cent paper we give you for 12½. Why? Because we don't pay any store rent. We have sample books from one of the leading wall paper firms in San Francisco. Select your paper one day, get it the next. All we want is to hang your paper. Now figure with us. You will be surprised the saving. Just imagine the money made on wall paper. You get this. We paint also. Guarantee to mix all paint on job; use nothing but lead and oil or Acme prepared paints. We run no coal oil wagon. Mr. Contractor, think this over. Your reputation is at stake. If your painting fails in say a year's time. Bad isn't it? Now whether we get your business or not, demand your paint to be of pure lead and oil or some good standard paint and same to be mixed on job. Mr. Property Owner, pay attention.

We have a first-class sign shop in connection. For estimates call for W. E. Walker or A. B. Connor, at SQUARE DEAL HARDWARE CO. 315 Macdonald ave. Phone 286.

Eastman kodak supplies at Ferguson's Drug Store, 724 Macdonald avenue.

Jessie Dean Moore, vocal teacher; every Thursday afternoon at 710 Bissell avenue. 3-6-tf

Painting
—AND—
Paper Hanging

I am now ready to figure with contractors or with property owners on any kind of a painting or paperhanging job. None is too large and the smallest job will receive careful attention. The best work at fair prices.

Visit my store and see the hundred designs of new Wall Paper. Paint retailed.

A. BRUNNER
1310 MACDONALD AVENUE
PHONE 8321

VOTE FOR
Chas. E. Fisher
Republican Candidate
FOR
State Senator
Ninth Dist.
ELECTION:
Tuesday, March 31, '14

ST. PATRICK'S
WHIST PARTY
BY
EL CERITTO CAMP, M.W.A
BANK HALL
MAR. 17th
VALUABLE PRIZE WITH EACH TABLE
SCORE CARDS 50c

TAILOR
FOR MEN
Spring Suits Made Right
Best Materials. Snappy Patterns Reasonable Prices.
G. BURG
316 ELEVENTH STREET, Near Macdonald.

TANGO
Evening —Classes— Afternoon
Every Thursday Afternoon and Evening
MRS. LUCIE C. RAMSDELL
Teacher.
Hours: Children, 4 to 5 p. m.
Elders, 8 to 10 p. m.
Classes are held in the ballroom of the Edenia Apartments, 825 Nevin avenue.

Richmond Dental Parlors
OPEN FOR BUSINESS
Polytechnic College Building
Open Monday, Wednesday and Friday evenings

The Beverly
New Rooms for Rent
By Day, Week, or Month
New Furnishings, All Modern Conveniences.
334 11th St., near Macdonald.
R. L. Yarbrough, Prop.

Mark Cross razor, guaranteed for 30 days, 25 cents. Ferguson's Drug Store, 724 Macdonald avenue.

THE TIME FOR INVESTMENT IN GOOD SECURITIES IS ON A RISING MARKET. THE STOCK OF THE CALIFORNIA HOME BUILDING COMPANY IS STEADILY ADVANCING, AND ON TUESDAY MARCH 31st, AT THE CLOSE OF BUSINESS THE SELLING PRICE WILL ADVANCE FROM SEVENTY TO EIGHTY CENTS PER SHARE.
MORAL—GIVE OUR OFFER YOUR SERIOUS ATTENTION.
California Home Building Co.
1321 MACDONALD AVENUE

COUNT THE.... **INDIANS** ON THE ROAD
$215 to $350
YOUR OWN TERMS
Make Travel Easy
Richmond Cycle Garage
A. BERTHELSON, Mgr. 119 Macdonald Ave.

Union Hotel
JOHN OPMAN, Proprietor
FIRST CLASS DINING ROOM SERVICE
Rooms with or Without Board, or Board without Rooms
AT OHIO and THIRD STREETS, RICHMOND, CAL.

FOR SALE
Two Reels, 1000 Feet Each, of
Moving Picture Film
of the CITY OF RICHMOND
Price, 10 cents per foot.
For further information apply to Daily News.

Popular Bakery and Coffee Parlor
Quality Bakery
417 MACDONALD AVENUE
Between Fourth and Fifth

Milk, Cream and Butter
We supply the kind that calls for permanent patronage.
PT. RICHMOND CREAMERY
220 Richmond Avenue
Phone 198

The St. Elmo
Clean Rooms and Apartments for Workingmen.
329 SIXTH ST., Opp Postoffice.
Phone 78. John Lestelle, Prop.

W. J. LANE
NOTARY PUBLIC
Real Estate, Insurance, Legal Instruments executed. Secy. Richmond Real Estate Assn.
321 SEVENTH ST. Phone 242

Dr. Homer Woodruff, osteopath. Office at residence, 401 Bissell avenue. Telephone 794 Richmond, Cal. 1-6

with the arrival of several cars of steel.

Subscribe for THE NEWS.

2-19-6-1 G. O. MEESE, County Assessor.

TO YOUR WANTS.
1226 Macdonald Avenue. PHONE 396

Going to Paint

Acme Quality Paints, Enamels, Stains, Varnishes

FIRST QUALITY WHITE LEAD 8c per lb.

Square Deal Hdw. Co.

315 Macdonald Avenue Phone 286

Three Meat Markets

With

One Quality and One Price

To All

THE BEST ALWAYS

RICHMOND MARKET, Phone 23. 510 Macdonald
CENTRAL MARKET, Phone 446 1122 Macdonald
UNION MARKET, Phone 88., Macdonald at 22nd

O. R. LUDEWIG, Prop.

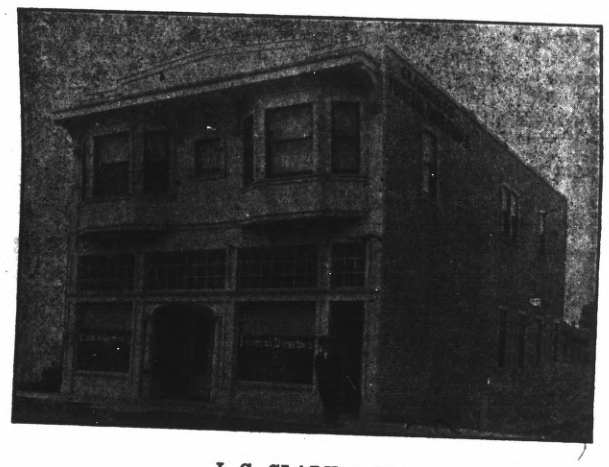

J. G. CLARK & CO.
Funeral Director and Embalmer
Calls Answered Day of Night. Elegantly Fitted Chapel; Auto Service; Lady Assistant for Women and Children.
Telephone day or night 598 265 4th St.
J. G. Clark, Pres. C. B. Evans, secretary, phone Rich. 312

Phone Richmond 580

Richmond Furniture Hospital

CONRAD LORENZ, Prop. CARPENTER and CABINET MAKER
Estimates furnished for all classes of work.
Window and Door Screens a Specialty
109 MACDONALD AVENUE, Bet. First and Second Streets

GUARANTEED

PURE SILK FLOSS MATTRESSES	$12.50
AMERICAN FLOSS MATTRESSES	8.50
EXTENSION DINING TABLE	8.50

J. L. Barnaman Co.
Nineteenth Street, Near Macdonald Avenue. PHONE 969

We Sell The
"Thor"
The last word in Motorcycles
J. E. HILL, Agt.
330 Nevin Avenue
Phone 968 W

Lenox Hotel
Corner 13th and Nevin
Regular Board and Transients
Good Meals Comfortable Rooms
MRS. J. P. HEALEY, Prop.

DON'T FORGET THE
"RITCHEY"
Cigar, still on the market.
E. HEIDORN, Mfr.
820 Macdonald Avenue
"Quality Speaks for Itself"

RICHMOND BOY IS MEMBER OF BIG SOCIETY

Duncan Dunning, well known local young man and graduate of the Richmond high school, was recently elected a member of the Honor Society of the University of California, where he is now in his junior year. The honor society of the university is composed of elected members of excellent scholarship and professors of the institution. The society elects but six members yearly and it speaks very well of the local high graduate that he was chosen as one of six out of seven thousand students to enter. While a student of the local school he was one of the foremost in his studies and in the athletic and social activities of the student body. He had just returned from Santa Cruz, where he had been doing some botanical research work for the college when he was appraised of his honorary appointment and was greatly surprised, as he had never sought membership or even thought of it.

After an extended visit of two months in Southern California, during which time they visited all points of interest, Mr. and Mrs. W. H. Sanford returned to their home in this city Friday.

GUN CLUB WILL MEET DURING NEXT MONTH

Defies are being hurled between the Richmond Gun Club and the Alhambra Valley Gun Club, and out of the smoke has come the information that the two clubs will meet for a big shoot and barbecue about the middle of next month. Nothing which has occurred in recent years in gun circles has caused quite as much stir as the announcement in the Daily News some time ago to the effect that the Richmond gunmen were scoffing at the records made by their rivals up country.

Chief J. P. Arnold, one of the most ardent members of the local club, had a talk yesterday with A. S. Ormsby, secretary of the club up the county, and the result was that Arnold issued a challenge and Ormsby accepted, and stated he would ask Frederick K. Burnham, the president of his club, to officially notify the local gunmen that the trouble was on.

There will be plenty of blue rocks and ammunition on hand and to show there is no ill feeling, but a great desire to trim the gunmen from the county seat, Chief Arnold agreed to take his men up there for the shoot.

UNDER THE CHURCH BELL

WESLEY M. E. CHURCH.

The Wesley M. E. Church, Ninth and Nevin avenue, will call its Sunday school to order tomorrow at 9 o'clock a. m. Prof. Neeley will preside. At 11 o'clock Dr. Calfee will deliver a stirring sermon. At 2:30 the Junior League will meet and at 6:30 the Epworth League will hold a session. At 7:30 an old-fashioned song service will be held with orchetra accompaniment. At 7:45 Dr. Calfee will deliver a short sermon. Everybody is welcome.

OUR LADY OF MERCY CATHOLIC CHURCH.

Richmond avenue, between Santa Fe and Martini street; Rev. Father Sullivan, pastor. There will be first mass at 8:30, followed by Sunday school in charge of the Presentation Sisters; second mass at 10:30; evening devotion at 7:30.

FIRST BAPTIST CHURCH.

Rev. A. C. Austin of Oakland will be present at the First Baptist church on Washington avenue for both morning and evening services. Special music by the choir. Sunday school 10 a. m.;; preaching 11 a. m.; Young People's, 7 p. m.; preaching 8 p. m. The public is cordially invited to attend.

FIRST M. E. CHURCH.

Sunday School at 10 o'clock a. m. Public worship 11 a. m. and 7:30 p. m. Preaching by the pastor. Subject for the morning sermon, "Life's Fabric," from the text, "My days are swifter than a weaver's shuttle." Evening theme, "Meat, which Perisheth." Epwort hLeague 6:30 p. m. Mid-week meeting on Wednesday night, 7:30. Subject, a study of the promise, "The Lord is my Shepherd, I shall not want."

EVANGELICAL LUTHERAN.

Evangelical Lutheran services in the Sequoia Hall every Sunday morning at 10:30 o'clock. Sunday school at 9:30. Preaching by the Rev. Walter Loretz in the German language every first and third Sunday in the month; in the English language the second and fourth Sundays.

CHRISTIAN SCIENCE SERVICES.

First Church of Christ, Scientist, Pythian Castle, Fifth street. Sunday service at 11 a. m.. Sunday School at 9:30 a. m. Wednesday evening testimonial meeting at 8 o'clock. Free reading room in the Berry building, Macdonald avenue, corner Eighth street. Open to the public every afternoon, except Sundays and holidays, from 2 to 4 o'clock.

FIRST M. E. CHURCH.

Sunday school at 10 a. m.; public worship at 11 a. m. and 7:30 p. m. Preaching by the pastor; Epworth League at 6:30 p. m. Mid-week meeting on Wednesday at 7:30 p. m.

AT THE PRESBYTERIAN CHURCH.

The last two weeks I have tried to say something about Enthusiasm and how it helps. I have said before Enthusiasm will keep a man always on the job and will never allow his work to worry him. It is only the untrained man who worries over his work. He has cause to worry, because he never knows when something is going wrong that he can't put right—when he is going up against some new problem that he won't know how to handle—when he will have to stand aside for the man who knows. The trained man wastes no time in worrying. If he doesn't know exactly how to do the thing expected of him, he does know just how to go about finding out. When you catch yourself worrying, pitch in and study instead. Worry accomplishes nothing. Study will enable you to do anything. Therefore, if you will accomplish that which is the best in you, come to the services on Sunday and study and listen and heed.

The Rev. Charles L. Campbell, pastor of St. James Presbyterian Church, Oakland, will speak in the morning and the pastor in the evening. I bespeak a good hearing for Mr. Campbell, as he is a young and energetic man who has won his way into the lives and hearts of all who have heard him.

Preaching services at 11 and 7:30. Sunday School at 9:45 and the Junior C. E. at 3 p. m., while the Seniors hold forth at 6:30. Come, you are welcome.

CALVARY BAPTIST CHURCH.

Sunday School at 9:45; preaching at 11. The morning sermon will be delivered by Rev. C. W. Brinstad, who is the general missionary for the Baptist of Northern California. Children's meeting at 3:30; B .Y. P. U. at 6:30; song service at 7:30. The preacher of the evening sermon will be Rev. S. K. Skinner, who is pastor of the San Pablo Baptist Church; subject, "The Man With the Knife." Special music by the church choir at both services. All are cordially invited. Come to the church with an electric sign.

W. S. STEWART, Pastor.

FIRST CHRISTIAN CHURCH.

Rev. Charles A. Young will speak Sunday morning on the "Grace of Giving" instead of on the "Divinity of Jesus." Sunday night his subject will be the "Immortality of the Soul from a Scientific Standpoint."

CHURCH OF ST. MARK THE APOSTLE.

Corner of Bissell avenue and Tenth street, Rev. P. M. Griffin, pastor in charge. There will be first mass at 8:30 and Sunday school; second mass at 10:30; evening devotion at 7:30.

SAN PABLO BAPTIST CHURCH.

Sunday school at 10 a. m.; preaching at 11 a. m.; prayer meeting will be held Wednesday at 7:30 p. m., to which all denominations are cordially invited to attend. The Sunday school and the congregation of the church is growing. Come and grow with us.

S. K. SKINNER, Pastor.

ST. PAUL'S CATHOLIC CHURCH.

There will be regular services at St. Paul's Catholic Church, San Pablo. Mass at 10 a. m. Sunday school and evening devotion at 7:30 o'clock.

BIBLE STUDENTS.

The International Bible Students' Association will meet at College Hall, Macdonald avenue and Fourth street, Sunday at 2 p. m. for Bible study.

LET US COMPOUND YOUR PRESCRIPTION

WE NEVER **Substitute**

You get what your doctor prescribes. Nothing but the best of chemicals and medicines are used.

We deserve your confidence. Try us.

Community Drug Company

J. A. HAUBRICH, 328 MACDONALD AVE.

BETT'S SPRINGS
Best for Automobiles and High Class Vehicles
See S. E. CAMPBEL
260 EIGHTH STREET PHONE 145

PROFESSIONAL CARDS

Plans Blue Printing
J. C. CAMPBELL
Home Designer
317 Macdonald ave. Richmond, Cal.

PIANOS
Bought, Sold, Built and Repaired
JOE BAKER
Tel. 2961 Richmond

Phone Richmond 691
J. B. OGBORN
Architectural Designing and Supervision
822 Macdonald avenue Richmond

Union Shop
FRANK GRECO
Boots and Shoes Repaired
First Class Work
260 Sixth St. Richmond

Phone Richmond 9471
ALEXANDER'S EXPRESS and TRANSFER
Household Goods and Piano Moving a Specialty
Phone Orders Received at Office 619 Macdonald

FRANK FARNOCCHIA
Real Estate and Insurance
City and Country Property Bought, and Exchanged
Richmond Harbor Lots a Specialty
305 16th St. RICHMOND

E. B. SMALLWOOD
Undertaker—Embalmer
Deputy Coroner
727 Macdonald Avenue—
119 Richmond Avenue
Phone 113

BERT CURRY
Undertaker Embalmer
Parlors 143 Washington Ave.
Day and Night Phone 429
Service Day or Night

Phones: Notary Public
Office 804 Res. 771
J. M. OPSAHL
Attorney-at-Law
Office 304 Pillow Bldg. Corner of 7th and Macdonald
RICHMOND, CAL.

DR. W. C. REID
Dentist
Room 10, Pillow Building, Seventh and Macdonald Avenue
Hours, 9-5. Evenings, 7-8. Sundays, 10-12. Phone 473.

T. M. MAROIS
Attorney-at-Law
710 Humboldt Savings Bank Bldg.
San Francisco, Cal.
Telephone Sutter 4111
Richmond by appointment.

C. W. JORGENSON
Watchmaker & Jeweler
Cleaning $1; Main Springs $1; Crystals 15c.
All Work Guaranteed
930 Macdonald Ave. Richmond

EXPRESSING AND FURNITURE MOVING. FEED AND FUEL.
RICHMOND SUPPLY CO.
A. S. Whiteside. Robt. Dornan.
139 RICHMOND AVE.
Office Phone 31. Res. Phone 624W.

318 14th St., near Macdonald ave.
E. E. GROW
Licensed Surveyor
Phone Richmond 244 W.
RICHMOND, California.

Phone Richmond 631
H. J. WILDGRUBE
Attorney-at-Law
301 Pillow Bldg., Cor. 7th and Macdonald Avenue
Richmond, Cal.

Telephone 754
S. C. ROGERS
Contractor
Terrazo
All Kinds Concrete Work and Cement Finishing; Sewering and Water Systems
401 Chanslor Ave. Richmond, Cal.

Phone 147
C. H. BROWN
Contracting Plasterer
Satisfactory Work Guaranteed on Every Job.
Estimates Promptly Made
239 Seventh St. Richmond, Cal.

Telephone 879
GEO. A. BUZZINI
Cement Contractor
Concrete Walks; Concrete Foundations.
454 Fifth Street
Near Barrett Ave. Richmond, Cal.

Phone 434 Notary Public
C. A. CLARK
Attorney-at-Law
Corner Richmond and Washington Avenues
Richmond, Cal.

Phone Richmond 588
J N LONG
Plastering Contractor
Estimates Furnished
Residence 531 Twentieth Street
RICHMOND, CAL.

Phone 484
O J. DAHL
Richmond's Pioneer Contractor and Builder
Plans and Estimates Furnished
126 Ohio St. Richmond, Cal.

Office Phone 931 Res. Phone 923
See
P. B. MacQUIDDY
For Real Estate and Insurance, Loans and Appraisements
Richmond, Cal.
Office 803 Macdonald Ave., Room 11 Berry Bldg.; Residence Cor. Fern and Potrero Aves.

OLDS TRANSFER CO.
Inter-City License. Richmond, Cal.
Storage, Piano Moving and Baggage.
Heavy Teaming a Specialty.
Office Marshall & Mayfield, 1014 Macdonald ave.; phone 536. Walter J. Phillips; R. W. Sweetland, Manager; Hubert E. Phillips. Phone Rich. 2751.

C. J. LAMBRECHT
Dealer in
FEED AND FUEL
Office Phone 678 J.
Yard Phone 204 W.

Union men, we are all doing it, sending our suits to Mayer's American Cleaning Co. to be cleaned, pressed or repaired. Phone 4521. 1116 Macdonald ave.

MAJESTIC THEATRE

Eleventh and Macdonald
C. D. Tillison, Prop.
Matinee Daily 2:30 to 4:30

PROGRAM FOR SUNDAY:
Gold Seal—Bloodhounds of the North, in Two Reels.
Frontier—His Father.
Victor—Marooned.
Nestor—Her Friend the Undertaker.

The wide range of subjects covered by the big Universal makes an ideal weekly program, and the Majestic is the Richmond headquarters for that program.

House Always Warm, Bright and Cozy. Courteous treatment

NOTICE UNION MEN

Union men, when purchasing look for Union Store card and demand clerk's monthly working cards.

The LUCEY
M. LUCEY, Prop.
The Best Whiskey in Town
408 Macdonald Avenue

Phone 765 Open all Night
THE GOLD MINE KITCHEN
Quick Service; Popular Prices
Good Food Well Cooked
517½ Macdonald Avenue
Frank Scarneo, Prop.

Bring Your Shoes to
EAGLE SHOE SHOP
225 Macdonald Ave.
North Side, bet. 2nd and 3rd.
First Class Repair Work
Best Materials Used
M. J. MARTZ "THE MAN WHO KNOWS HOW"

Phone 8191
FRANK E. JENKS
Cigars, Tobacco, Candy, Stationery and Notions
Green Trading Stamps Given with every 10c purchase
1010 Macdonald Ave.
Richmond, California

SINGER SEWING MACHINE CO.
L. D. Wood, Agt., 232 7th Street
Machines Rented by Week or by Month.
Oils, needles and attachments for all makes of machines
REPAIR WORK A SPECIALTY
Second Hand Machines $3.00 up; guaranteed.

Everything in the Liquor Line worth while

This week only—FREE—large bottle of Port or Sherry wine with every purchase of a one-full quart bottle of OLD KIRK WHISKEY, $1.00.

RICHMOND LIQUOR STORE
12th and Macdonald
Free delivery service; phone 5061

RICHMOND FRENCH LAUNDRY
L. BERNES, Proprietor
110 Standard Ave.
Point Richmond, Cal.
Phone 345
Work called for and delivered to all parts of Richmond. Best work.
Satisfaction Guaranteed.

BANDSMEN GIVE ENTIRE FUND TO FAMILY

After carefully considering which was the best thing to be done with the money derived from the concert given recently at the Richmond Theater, the members of the Richmond Band decided to turn over all of the proceeds to Mrs. Frank Gualdoni, who lost her husband a short time ago and who has been left with four children on her hands.

Inquiry at the Gualdoni home showed that the mother had earned but $2.50 last week, by doing washing, and that the family was sorely pressed. The proceeds from the concert were exactly $41.75, after the theater had taken its cut. This amount was given Mrs. Gualdoni by Bandsman Noble, and he holds a receipt from her.

Not a cent of the money went to any other but charitable causes. The band desires to thank the public for aiding both the poor and the members in their undertaking.

Mrs. George Purcell is now receiving remittances from her husband and her troubles are over, but Mrs. Gualdoni will have to battle the remainder of her days alone. The county has promised to assist her, so the money secured by the band will help her along until the county does its part.

PETERSON SENT TO STOCKTON HOSPITAL

Louis Peterson, who was taken into custody at Richmond, and J. A. Dooling, a wanderer at Antioch, were taken to the Stockton Asylum last evening by Deputy Sheriffs A. D. Joslin and J. J. Revelino, to where they were committed by Superior Judge R. H. Latimer.

Peterson's wife, who has been separated from her spouse for a year and a half, came here yesterday at the summons of Deputy County Tax Collector James F. Hoel, who learned that the insane man was a member of Woodcraft. Mrs. Peterson lives at San Bruno Park, San Mateo, and stated her husband had not been in his right mind for several years.

DEVOTIONS WILL START HERE TOMORROW

Forty hours of special devotion in honor of Jesus Christ will begin at St. Mark's Catholic Church, corner of Tenth and Bissell avenue, today. After the 10:30 o'clock mass the Blessed Sacrament will be exposed and will be left exposed for adoration until the 9 o'clock mass Tuesday.

Tonight there will be special services under the direction of Father Murray of Oakland. These services will start at 7:30. At the same time Monday night Father Brenson of Oakland will preach.

SOCIALIST PARTY OBSERVES DAY FOR WOMEN

March 19 is International Woman's Day. It is to be observed as such by the Socialist party throughout the United States and Europe.

Such an observance is an indication of the impression the feminist movement has made on the labor movement of the world.

The day is most commonly observed by the holding of meetings for the discussion of such topics as suffrage, special legislation for women, condition of women and children in industry, world peace and kindred subjects of interest to the modern woman. Meetings will be held on that day in many of the cities and towns of California.

SUSPEND WORK TEMPORARILY.

Work has been suspended by the Berkeley Steel Company on several big orders because of the scarcity of material which the company has on hand to complete the orders. The jobs will be resumed in a few days, with the arrival of several cars of steel.

LOCAL FIRM SOLD FIVE LOTS IN SIX DAYS

Five lots were handled by the firm of Nelson & Pellow during the past week, and the lively young real estate men assert that they find the demand for good property increasing with the continuance of the sunny weather.

Two lots were sold to a client from Santa Clara; two lots on Wilson avenue, near Barrett avenue, to A. Hughes of San Jose, and one lot on Macdonald avenue to S. Westphal of Sierra county.

FISHER TO MAKE HIS BATTLE ON G.O.P. RECORD

By C. E. FISHER.

The recall has been invoked to remove State Senator James C. Owens, representing the Ninth Senatorial District of California, and the election will be held March 31, 1914.

Senator Owens was elected as a Democrat and under the provisions of the recall statute he cannot be a candidate at the coming March election. If a majority of the people vote to recall him one of the three candidates now in the field will be chosen to succeed him, namely: Charles E. Fisher of Richmond, Cal., who is a Republican; John J. Mazza, residing in Marin county, who is a Progressive, and Robert H. Leonhart, a Socialist.

The registration to date in the Ninth Senatorial District shows that the Republicans lead all other political parties and the writer, as the only Republican candidate, feels that he should have not only the moral but the active support of the Republicans and the Republican organizations.

Through the manipulations of those who now control the Progressive party the regular Republicans of the state of California were disfranchised at the last election. Since that time the Progressive party has adopted a new name distinct from the Republican party and are now organizing to carry the state election in November of this year. The election to be held March 31 is the first opportunity that a Republican has had since his party was disfranchised in this state to ask for the suffrage of the people. If the Republican candidate is defeated by a Progressive in this election it will be proclaimed throughout the state by the Progrssives as the first test of strength between that party and the Republican party. It will give the managers of that party the opportunity to assert that while a majority of the voters registered as Republicans, that they do not intend to vote as they register.

In considering this matter from a Republican point of view it does not matter whether Senator Owens is recalled or not. If a majority of the electors decide to retain him in office the test of strength between the Republican and Progressive parties will be the same, and even though he is not recalled the Republican voters in expressing their choice for his successor, which they undoubtedly will do, should vote for the Republican candidate, and the Republican political organizations should aid that candidate.

If I am accorded the support that I believe I am entitled to receive at the hands of the Republican voters and the Republican political organizations and the voters decide to recall Senator Owens, I am confident that I will be elected as his successor, and if he is not recalled I am confident that I will receive a larger number of votes than the Progressive candidate. In either event the Republican party throughout the state, as well as the Ninth Senatorial District, will have the benefit of my contest for the office. I feel justified in urging the Republican organizations to aid me in this election, and especially so as I am financing my own campaign.

Hundreds of my Republican friends view this matter as I do and as there is no Democratic candidate in the field to succeed Owens, I have been promised the active support of many Democrats who will vote for me as their choice of candidates in the event of a recall of Mr. Owens.

In behalf of myself and my Republican friends I ask the support of the Republican organizations.

Dr. Homer Woodruf, osteopath, office at residence, 401 Bissell avenue. Telephone 794, Richmond, Cal.

Subscribe for THE NEWS.

"Broncho Billy" Is Hero of the Movies

Alexander's Ragtime Minstrels will give you a serenade on the city streets this morning and these nine "Kolored Komedy Kings" will be seen at the Richmond Theater as a headline of the vaudeville snow. These offerings are immense, with gorgeous lighting effects, and their entertainment will be greatly appreciated. Gags are told, songs are sung and all goes with such excellent rapidity that the audience regrets their leaving the stag.

G. M. ANDERSON
In "Broncho Billy and the Red Man" at Richmond Theater.

Nichols and Nichols are comedy knockabout equilibrists. These people are appreciated by the audience and receive a great amount of applause.

Duncan Hall, the international dancer, does his work well and leaves a favorable impression on his audience.

The pictures will be found good. There are five in all, including Pathe Weekly No. 9, which is always a favorite in Richmond.

G. M. Anderson will also be at the Richmond today in a Western drama entitled, "Broncho Billy and the Red Man." It tells a good story well and deals with gratitude and faithful friendship between an Indian and Broncho Billy. It will surely be liked.

Mayor and Mrs. O. R. Ludewig were among those present at the formal opening of the new city hall in Oakland last night.

Mrs. Lulu Roe, a Richmond resident, returned yesterday from Ukiah, where she has been working in the interest of the Maccabees for two weeks. In a few days Mrs. Roe will leave on a tour of Southern California, where she will visit the numerous lodges under her jurisdiction.

Read the News Want Ads.

NOTICE TO WAR VETERANS.

In order to obtain exemption of assessment of property as Veteran of the wars of the United States, as provided in Section 1¾ of Article XIII of the Constitution of the State of California, it will be necessary to apply in person at the County Assessor's office, Martinez, Cal., before the 20th day of March, 1914 (and each year thereafter) and swear to the proper Affidavit of Exemption. In making this application it will be necessary to present your honorable discharge. The applicant shall be entitled to exemption only on property within the County in which he or she is a resident; EXCEPT in those cases, where the value of the applicant's property is less than $1000. If through any physical disability you are unable to appear at the Assessor's Office, notify the Assessor and a Deputy Assessor will be sent to your residence, with the proper affidavit of exemption.

GEORGE O. MEESE,
2-19-4-15 Assessor.

ASSESSOR'S OFFICE.

1914.

Notice to Taxpayers.

All persons, firms, companies, corporations and associations are required to deliver at the Assessor's office, Martinez, immediately, a statement under oath of all the property, both real and personal, owned or claimed by him, her or them, or in their possession, or held in trust for others, at 12 o'clock meridian, on

First Monday of March, 1914,

in accordance with the new constitution. Refusal or neglect to make such sworn statement of all property owned or held in trust will subject the person so refusing or neglecting to make such sworn statement to the full penalty of the law.

All property owners should see that their property is correctly described on the assessment roll.

Immediate attention is necessary, as work on the roll has already been commenced. Proper blanks may be had at the Assessor's office or of his deputies.

All statements must be in the Assessor's office on or before the 1st day of May, 1914.

The STATE POLL TAX of Two Dollars and ROAD POLL TAX of Two Dollars each are now due and payable at this office, or to a Deputy Assessor.

STATE POLL TAX and ROAD POLL TAX are due and payable on demand.

G. O. MEESE,
2-19-4-1 County Assessor.

THE NEW THEATER
VIM
509 Macdonald Ave.
10c
FIRST CLASS PHOTOPLAYS WITH APPROPRIATE MUSIC. NO PICTURES THAT CAN OFFEND.
Continuous Shows
Sat., Sun. and Holidays
5c Children 5c——Adults 10c

POINT THEATRE
Richmond Ave. RICHMOND'S POPULAR PLAY HOUSE
Where All the People Go. Only Perfectly Ventilated Theater in Richmond.
Evening at 7 o'Clock.
PROGRAM CHANGED DAILY
Sunday, March 15th
LUBIN—THE ENGINEER'S REVENGE.
VITAGRAPH—BASEBALL STARS.
VITAGRAPH—THE BRUTE.
PATHE—DOWN LONE GAP WAY.
KEYSTONE—FATTY'S FLIRTATION.
AMERICAN—TRAIL OF THE LOST CHORD. Two Reels.

RICHMOND THEATRE
Turner & Dahnken Circuit Photo Plays De Luxe
MACDONALD AVENUE AT FIFTH STREET
THE CREAM OF MOTION PICTURES
PROFESSIONAL TRYOUTS EVERY THURSDAY
REFINED VAUDEVILLE SHOW EVERY SUNDAY
THE BEST MUSIC IN RICHMOND Appropriately Selected FOR EVERY SHOW
PROGRAM TODAY
ALEXANDER'S RAGTIME BAND.
9 —KOLORED KOMEDY KINGS—9
NICHOLS AND NICHOLS, COMEDY KNOCKABOUT EQUILIBRISTS.
DUNCAN HALL, INTERNATIONAL DANCER.
FIVE REELS OF MOTION PICTURES.

NOW OPEN FOR BUSINESS. LADIES' AND GENTS'
Bellegarde Co. French Laundry
FINISH, ROUGH, DRY AND WET WASH.
STRICTLY UNION
264-66 FOURTH STREET. Phone Richmond 833

Independent Market
DEATSCH & LANCASTER
Wholesale and Retail Dealers in High Quality Government Inspected Meats. Butter, Eggs and Poultry.
718 MACDONALD AVENUE. PHONE 609
Res. Phone 715 W.

GARDEN TOOLS
JUST ARRIVED
A full stock of staple sizes of SCREEN DOORS AND WINDOW SCREENS; POULTRY NETTING, ALL SIZES.
MARSHALL & MAYFIELD
1014-1016 Macdonald Avenue Phone 536

French American Baking Co.
NEW MANAGEMENT. OTTO LEYHE.
FULL LINE OF UP-TO-DATE PASTRY. LET US CATER TO YOUR WANTS.
1228 Macdonald Avenue. PHONE 306

WINFREE

The "CLOTHIER"

"Out of the High Rent District"

Walk a block or two and add to your bank account.

We are featuring this week:

$20 Serge suits & Boys suits
With Prices Cut about Half in Two

Our new Sample Books now in. You will have to hurry to get that Easter Suit on time. Fit and satisfaction guaranteed.
NEW GOODS ARRIVING EVERY DAY.

WINFREE, The Clothier
106 MACDONALD AVENUE

SPECIALS THIS WEEK

LADIES' CORSETS, SPECIAL THIS WEEK.....35c
WATER COLOR PAINTS.....10, 15, 25, and 50c
PLAIN WHITE AND ECRU SCRIM, 36 inches wide, Per yard 12½c
CRACKERJACK ..... 2 FOR 5c

MEET ME AT **THE FAIR** DEPARTMENT STORE
KELLY & OLNEY
327 Macdonald Ave. Phone Richmond 811 Richmond, Cal.

Wire Nettings

And all kinds of Garden Utensils, Screen Doors, Window Screens, Window Springs 5c up. Galvanized Screening, all sizes. GARDEN BARROWS, $2.50 UP.

EASY RUNNING

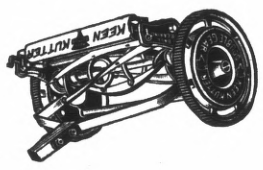

BEST MATERIAL

Lawnmowers from $3 up
Electric Irons $3.25
Pott's Set Irons 90c

Otto Mueller

SIXTH AND MACDONALD

Phone 721

Zeb Knott

Contract Painter

SIGN AND HOUSE PAINTING, PAPER HANGING AND TINTING.
319 Seventh street.

Wall paper of all designs.
Shingle stain, 40 cents per gallon and up.
Paint, all colors, $1.35 per gallon and up.

Agent for SHERWIN-WILLIAMS PAINT, "Covers the Earth"
My prices are lower than San Francisco and Oakland dealers charge for the same grades.

STEGE LUMBER YARD

Lumber,, Doors and Windows; First Class Mill Work; Quality, Prices and Delivery Right; Planing Mill in Connection

STEGE LUMBER AND HARDWARE COMPANY
Office and Yards Near S. P. Depot, Stege.
580-590 Bay View Ave., Richmond; Tel. Rich 399 Berkeley 5049

IMPERIAL RESTAURANT

MARTIN DABOVICH, Prop.
Richmond's New High Class Eating Place
MACDONALD AVENUE AND FIFTH STREETS

If candidates for the various offices continue to increase the next ballot will be as big as a table cloth.

PYTHIANS READY FOR THE BIG INITIATION

As the days pass the interest in Richmond Lodge No. 13, Knights of Pythias, in the big class initiation to be held in Oakland Friday night is growing by leaps and bounds. Twenty candidates, and possibly more from Richmond, will be initiated at the ceremonies in Oakland when the Page rank will be conferred.

The initiatory exercises are not only an event in the history of Richmon Pythianism, but will mark an epoch in the history of the K. P. lodges on this side of the bay. Candidates from several other lodges will be initiated.

The Page rank will be conferred by R. E. Black, supreme vice chancellor, and F. E. Wheaton, keeper of records and seals. The Bible to be used was once the property of Justin H. Rathbone, the founder of the order. The Bible was given to Rathbone in his fifth year by his mother. Friday night will be the first time that it has been used in California for the conferring of a rank.

Members of the Richmond Knights assert that 13. instead of being an unlucky number for their order, has proved a lucky one.

There were thirteen members in the original lodge, thirteen letters in the name of their building, the local castle was built in 1913, the company of Uniform Rank was formed in 1913, the company number if thirteen, thirteen was on the charter roll, inasmuch as there were thirteen married men and thirteen single men. The membership in 1913 was increased from 83 to 183. The last meeting of the order was held on the thirteenth of March.

LOCAL BOYS ARE READY FOR THE GOING

This afternoon at the Oakland Coast League ball park Greathouse's crew of Richmond hopes will tangle with Art Devlin's club of Oakland warriors. The local boys are primed for the battle. They had their last workout this afternoon and when time was called every one of the Richmond pill chasers expressed himself as in tiptop condition.

Manager Greathouse is optimistic. He not only thinks his boys will make a good showing against the minions who hearken to the beck and call of Prexy Baum, but he has bright visions of a glorious victory. Hundreds of local fans have had the same vision.

At any rate, when his "umps" announces the batteries at 2:30 this afternoon he will start a pretty little game of ball.

Last night the big topic of conversation along Macdonald avenue was the ball game. Richmond fans are going to crowd that Oakland grandstand and warm those bleachers. In the neighborhood of 500 fans expect to make the trip to the Alameda county metropolis.

Tomorrow will be the last game in which Hunky Shaw will be with Richmond. The snappy little infielder is due to report in the Northwest during this coming week. Hunky has promised to slap the cover off the ball a couple of times this afternoon to give the Richmond and Oakland fans something to remember him by.

The following is the lineup that will represent Richmond at the Oakland park tomorrow: Burns, pitcher; Cleek, catcher; Gordon, first base; Shaw, second base; Hyatt, shortstop; Ingram, third base; Woodbury, left field; Toneri, center field; Hayes, right field; Keifer, utility.

CHILDREN ENJOY EDUCATIONAL PICTURES

Three hundred and twenty children crowded, packed and jammed into the Point Richmond Theater yesterday afternoon as the guests of the management of that popular playhouse. The occasion was the showing of educational pictures, and to say that the tots were pleased with the program is expressing it mildly. They were literally "tickled to death."

The subjects thrown on the screen had a big educational value, and the films cannot help but leave a vivid imprint in the minds of the children.

Forty adults were in the house. A number of the members of the City Council accepted the invitation to be present. They were as pleased as the children, and voiced their unanimous approval of the proposition to put the moving picture in the public school to aid in education.

The management of the Point Theater is to be commended for its public spiritedness and willingness to open its house to the children to prove an educational theory.

TAKE PLUNGE IN THE BAY IN MID MARCH

Although the visits of Jupiter Pluvius, the rain God, have been very recent, and more of them are to be expected before the summer months arrive, these facts did not deter the members of the West Side Swimming Club from taking their initial plunge yesterday afternoon. The frigid bath was taken in the bay near the west side.

While residents of the chilly East were wondering yesterday when thawing weather would arrive, the members of the local swimming club were disporting themselves in the bay.

Ten members of the club reported for their first plunge yesterday. In a few days an election will be held, regular organization will take place and a canvas for more new members made.

RAILROADERS TO TACKLE WINERY TOSSERS

Some of that real good old baseball excitement will be furnished the stay-at-home fans tomorrow afternoon at the First-street park, when the crack Winehaven team will tangle with the fast coming Santa Fe's. Considerable rivalry exists between the aggregations and the battle is sure to be a hard-fought one.

Superintendent Berndt of the Winehaven plant will toss the first ball over the pan, thereby ushering in the season for his colts.

Shurber and Ormsby will be the battery for Winehaven, while Pinkerton and Richards will be on the points for the railroaders.

NEW MILLINERY CREATION IS BARNSTORMER

Bang! What was that just passing down the street?

The funny new creation, circled by a ribbon in which every color of the rainbow is represented? Gaze, gaze and then give it the second "once over." After a third inspection make a dash toward the nearest gents' furnishing store and get one yourself.

Haven't you guessed it yet? It's simple. Hunt up John Pulse, and then run your eyes as far up his anatomy as you can and then you will come to the——hat.

"Punk!" say the envious ones. "Adorable!" says the girls.

And in the meantime the band on Pulse's hat has the Richmond band backed off the board for noise.

Yes. And those talking bonnets have the name of Yonce inside.

WILL SUBDIVIDE BIG TRACT AT PULLMAN

Richmond is to have anohter big subdivision. McLaughlin, Downer and Shapiro, who recently purchased the 240-acre tract which fronts on San Pablo avenue, are subdividing the land and yesterday they made the announcement that it would be placed on the market within the next few weeks.

Engineer E. E. Grow is in charge of the work, and he and his corps of assistants will have the task completed in a few days. It is expected that the subdividing will not take more than two weeks longer.

The property will be highly valuable for residential purposes. It is opposite the Pullman townsite tract and has all the advantages to make it desirable for the prospective land buyer and homeseeker.

BIG TRUCK DUE.

The Knox Martin 20-ton tractor that has been ordered by the Tilden Eakle Lumber Company will make its initial appearance in Richmond on Tuesday. The special truck had reached San Francisco yesterday and the transbay shipment will be made tomorrow.

CLUB TO PRACTICE.

The Bear Athletic Club, recently organized, will hold its first baseball practice this morning at East Shore Park. The baseball season for the club looks exceedingly promising and as many star players are already signed, Manager Ben Daniels is looking as happy as any Federal League manager.

Larry Copeland nad O. J. Stebbins will motor to Palo Alto today with Charles and Harry Pulse. From that town they will return to San Francisco.

HAVE YOU A BANKING HOME?

If not, these banks, strong and accommodating, cordially invite your account.

The personal service extended makes every depositor feel at home here, while SECURITY for deposits makes them feel safe.

Start your account today.

FIRST NATIONAL BANK
RICHMOND SAVINGS BANK
SAVINGS

Pioneer Model

Union Workingmen's Store

We carry a full line of mens and boys' clothing, shoes, gloves and all clothing required by the workman. Also take orders for union made to order suits of your own selection and the latest styles.
We solicit your patronage and guarantee a square deal.

T. FARLINGER, Prop. 122 Macdonald Avenue Richmond

OFFICE AND YARDS, OPP. S. P. DEPOT, RICHMOND, CAL.

Richmond Lumber Co.

Incorporated
ALL KINDS OF BUILDING AND MILL WORK
FRED C. NEWTON, Manager. Phone Richmond 401

The Craven Hospital

10th & Clinton RICHMOND Phone 854
Patients Received Under Care of their Own Physician
Apply MISS JEANIE CRAVEN, Supt.

Do It Now. Get Acquainted with
THE DRAPERY SHOP, 506 BARRETT AVE.
And the Best Prices in House Furnishings and Draperies, Upholstering, Etc.
UNION MADE
F. T. CHRISTOPHER, Prop.

BANK OF RICHMOND

(Oldest Bank in Richmond)

UNITED STATES DEPOSITARY FOR POSTAL SAVINGS

The Officers and Directors of this institution keep in touch with every detail of the business. By so doing, they are enabled to handle the affairs of their patrons expeditiously.

OFFICERS

JOHN H. NICHOLL, President W. K. COLE, Vice-President
W. STAIRLEY, Cashier GEO. LEE, Assistant Cashier

DIRECTORS

John G. Regello C. S. Downing Harry Ells
Geo. Lee John H. Nicholl W. Stairley
W. K. Cole E. M. Tilden L. M. Mintzer